



**FANE ROAD ARCHAEOLOGY GROUP (FRAG)
GEOPHYSICAL SURVEY TRAINING 17-18 OCTOBER 2018**

1. **Venue.** Itter Park, Itter Crescent, Peterborough (see Attachments 1 and 2). The survey area will be on the southern open space. Parking in Itter Crescent is available on the park side; please remember this is a residential road and park with consideration. The site is accessible by local buses; Route 22 (Fulbridge Road) and Citi1 (Lincoln Road/Paston Lane).

2. **Participation.** Training is open to all members of Fane Road Archaeology Group (FRAG) (as at 16 Oct 18) and members of JIGSAW affiliated archaeology groups/societies.

3. **Application.** Those wishing to participate are to complete the FRAG Participation Application Form. Further details are contained in the application form.

4. **Programme.** The daily routine will loosely follow the timings below:

Day & Date	Times	Activity
Wednesday 17 Oct 18	0830-0845	Arrival
	0845-0900	Site Safety Induction
	0900-1200	Geophysical Earth Resistance Training
	1200-1300	Lunch
	1300-1600	Geophysical Magnetometry Training
Thursday 18 Oct 18	0830-0845	Arrival
	0845-0900	Site Safety Induction
	0900-1200	Geophysical Earth Resistance Training
	1200-1300	Lunch
	1300-1600	Geophysical Magnetometry Training

5. **Welfare.**

a. Toilet facilities are available in Itter Park.

b. Food and drink is available from the kiosk in Itter Park or participants may bring their own if they wish. Additionally, participants should bring water or other drink as test pit excavating is physically demanding and, despite the time of year, requires regular rehydration.

c. Participants should wear sturdy and comfortable outdoor clothing and footwear. Layered clothing allows for personal comfort to be maintained as weather conditions change. Waterproof jacket (with hood) and trousers should also be brought as training will continue during showers and light rain. Those participating in magnetometry training should ensure they are **completely** metal-free (excluding wedding/engagement rings) in their attire.

d. Participants may wish to bring other items for personal comfort, such as; small camping chair to sit on during breaks and lunch, gloves, hat, scarf.

6. **Insurance.** FRAG insurance includes Public Liability and small personal accident cover. JIGSAW affiliates participating under their group/society insurance are to provide confirmation of the Public Liability and small personal accident cover provided. Those taking part who may wish to consider their own personal accident insurance in addition should seek advice from an insurance company beforehand to ensure the correct type and level of insurance is purchased.

9. **Training Format.** This is the second geophysical survey training to be undertaken on Itter Park and will follow a similar format to the previous session:

Present a basic overview of geophysical resistivity survey procedures.

Acquaint participants with the survey equipment.

Teach the principles of setting out a geophysical survey grid.

Teach the principles of conducting a geophysical survey.

Provide a hands-on geophysical resistivity survey experience.

Provide an overview of the data handling soft 'Snuffler', data processing, and results interpretation and analysis; using examples from other surveys.

The survey area over with geophysical training will be conducted will be a continuation of the survey grid laid out in 2017 (see Attachment 3).

10. **Attachments.**

Attachment 1

Google Earth image of the Allotments and Itter Park relative to the A47 - Soke Parkway, A15 - Lincoln Road, Fulbridge Road (north-east of Itter Park) and Itter Crescent.

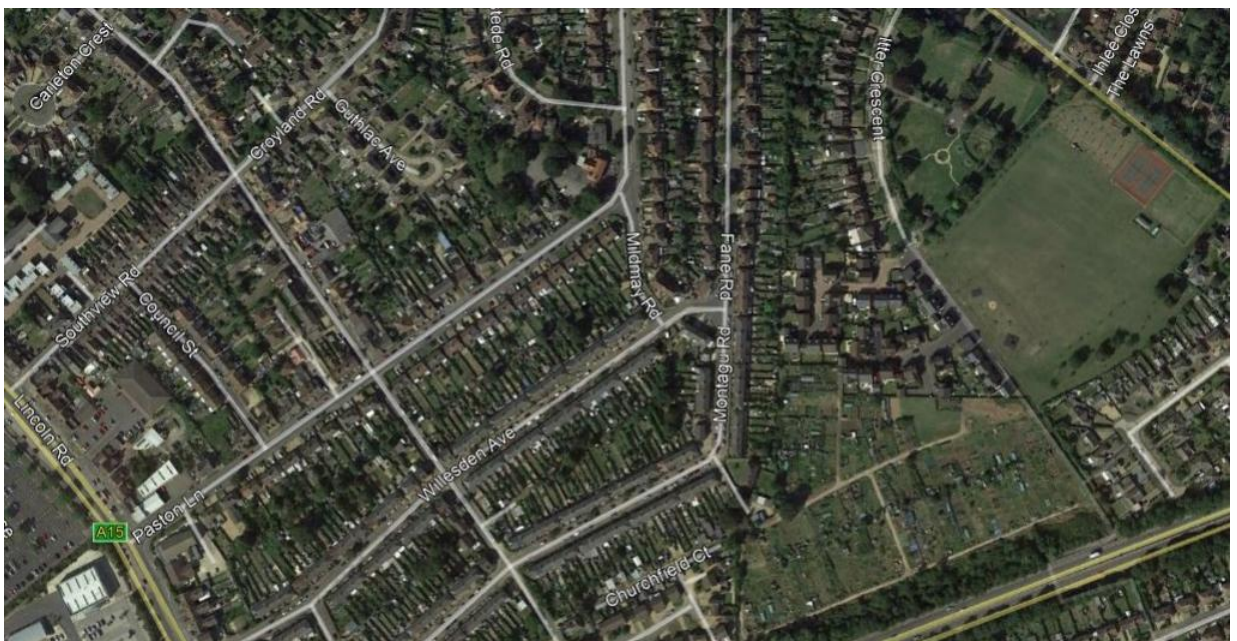

Attachment 2
Google Earth image of Itter Park.



Attachment 3

Google Earth image of Itter Park with 2017 Survey Grid.

